

Certificate ID: **18688**
 Client Sample ID: **0164**
 Matrix: **Tincture - Vegetable Oil**
 Date Received: **6/1/2017**



This test method was performed in accordance with the requirements of ISO/IEC 17025. These results relate only to the test article listed in this report. Reports may not be reproduced except in their entirety.

Authorization: Chris Hudalla, Chief Science Officer	Signature: <i>Christopher Hudalla</i>	Date: 6/8/2017
--------------------------------------------------------	------------------------------------------	-------------------

HM: Heavy Metal Analysis [WI-10-13]

Analyst: JFD

Test Date: 6/7/2017

This test method was performed in accordance with the requirements of ISO/IEC 17025. These results relate only to the test article listed in this report. Reports may not be reproduced except in their entirety.

18688-HM

Symbol	Metal	Conc. ¹	Units	MDL	Use Limits ²		Units	Status
					All	Ingestion		
As	Arsenic	52	µg/kg	4	200	1500	µg/kg	PASS
Cd	Cadmium	2	µg/kg	1	200	500	µg/kg	PASS
Hg	Mercury	6	µg/kg	2	100	1500	µg/kg	PASS
Pb	Lead	20	µg/kg	2	500	1000	µg/kg	PASS

1) ND = None detected to Lowest Limits of Detection (LLD)

2) MA Dept. of Public Health: Protocol for MMJ and MIPS, Exhibit 4(a) for all products.

3) USP exposure limits based on daily oral dosing of 1g of concentrate for a 110 lb person.

MB1: Microbiological Contaminants [WI-10-09]

Analyst: MS

Test Date: 6/2/2017

This test method was performed in accordance with the requirements of ISO/IEC 17025. These results relate only to the test article listed in this report. Reports may not be reproduced except in their entirety.

18688-MB1

Symbol	Analysis	Results	Units	Limits*	Status
AC	Total Aerobic Bacterial Count	<100	CFU/g	100,000 CFU/g	PASS
CC	Total Coliform Bacterial Count	<100	CFU/g	1,000 CFU/g	PASS
EB	Total Bile Tolerant Gram Negative Count	<100	CFU/g	1,000 CFU/g	PASS
YM	Total Yeast & Mold	<100	CFU/g	10,000 CFU/g	PASS

Note: All recorded Microbiological tests are within the established limits.

MY: Mycotoxin Testing [WI-10-05]

Analyst: CJB

Test Date: 6/1/2017

This test method was performed in accordance with the requirements of ISO/IEC 17025. These results relate only to the test article listed in this report. Reports may not be reproduced except in their entirety.

18688-MY

Test ID	Date	Conc.	LLD	Limits	Status*
Total Aflatoxin	6/1/2017	0	2 ppb	< 20 ppb	PASS
Total Ochratoxin	6/1/2017	1.5	3 ppb	< 20 ppb	PASS

PST: Pesticide Analysis [WI-10-11]

Analyst: KSB

Test Date: 6/6/2017

The client sample was analyzed for pesticides using Liquid Chromatography with Mass Spectrometric detection (LC/MS/MS). The method used for sample prep was based on the European method for pesticide analysis (EN 15662).

18688-PST

Analyte	CAS	Result	Units	LLD	Limits (ppb)	Status
Abamectin	71751-41-2	ND	ppb	0.2	10	PASS
Acequinocyl	57960-19-7	ND	ppb	0.5	10	*
Bifenazate	149877-41-8	ND	ppb	0.01	10	PASS
Bifenthrin	82657-04-03	ND	ppb	0.11	10	PASS
Chlormequat chloride	999-81-5	ND	ppb	0.09	10	*
Cyfluthrin	68359-37-5	ND	ppb	0.5	10	*
Daminozide	1596-84-5	ND	ppb	10	10	*
Etoxazole	153233-91-1	ND	ppb	0.01	10	PASS
Fenoxycarb	72490-01-8	ND	ppb	0.07	10	PASS
Imazalil	35554-44-0	ND	ppb	0.03	10	PASS
Imidacloprid	138261-41-3	ND	ppb	0.06	10	PASS
Myclobutanil	88671-89-0	ND	ppb	0.03	10	PASS
Paclobutrazol	76738-62-0	ND	ppb	0.05	10	PASS
Pyrethrin	8003-34-7	ND	ppb	0.06	10	PASS
Spinosad	168316-95-8	ND	ppb	0.01	10	PASS
Spiromesifen	283594-90-1	ND	ppb	0.01	10	PASS
Spirotetramat	203313-25-1	ND	ppb	0.01	10	PASS
Trifloxystrobin	141517-21-7	ND	ppb	0.02	10	PASS

* Testing limits established by the Massachusetts Department of Public Health, Protocol for Sampling and Analysis of Finished Medical Marijuana Products and Marijuana-Infused Products for Massachusetts Registered Medical Marijuana Dispensaries, Exhibit 5. ND indicates "none detected" above the 10ppb threshold. Analytes marked with (*) indicate analytes for which no recovery was observed for a pre-spiked matrix sample.

TP: Terpenes Profile [WI-10-08]

Analyst: CJH

Test Date: 6/1/2017

The client sample was analyzed by Head-Space Gas Chromatography (HS-GC). The collected data was compared to data collected for certified reference standards at known concentrations.

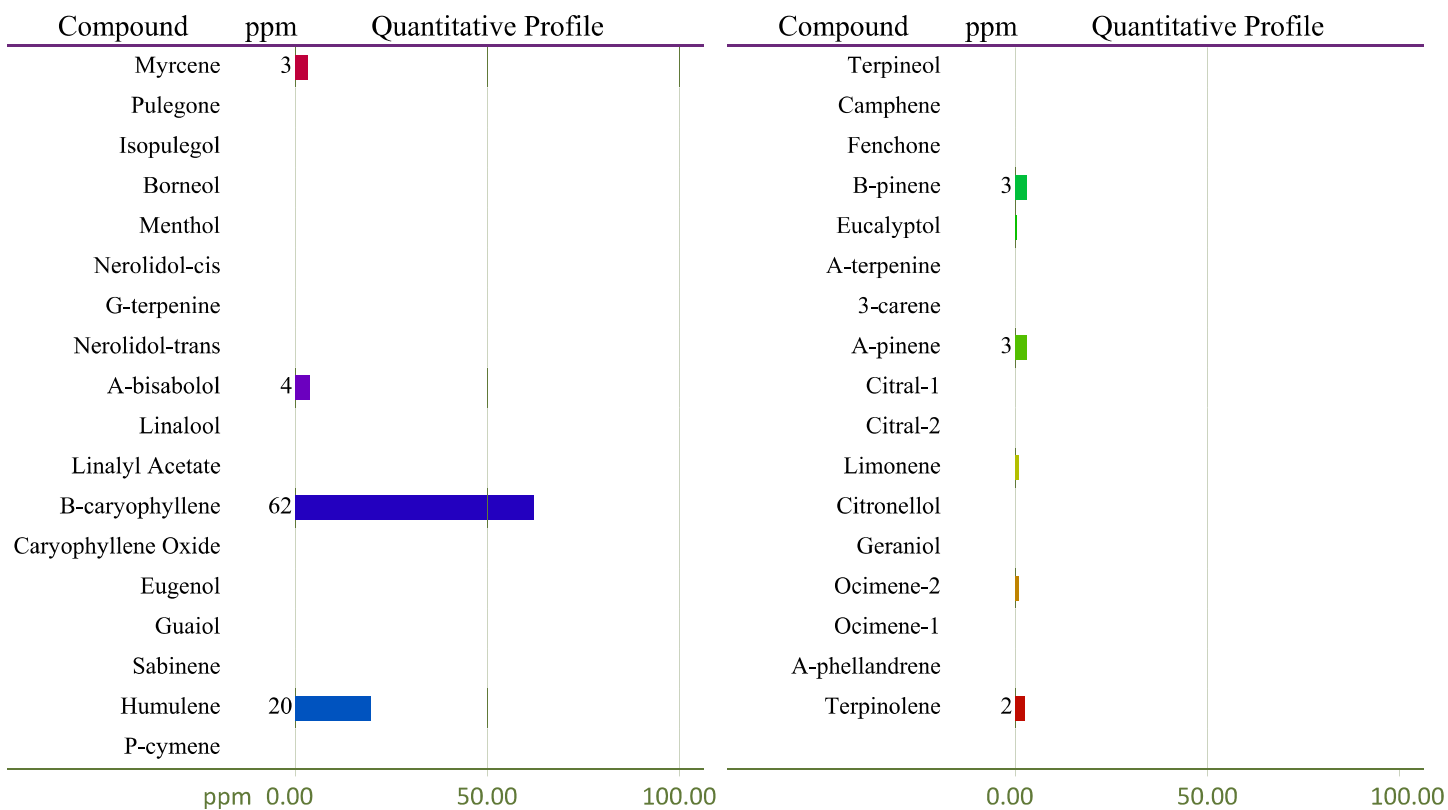
18688-TP

* Indicates qualitative calculation based on recorded peak areas.

END OF REPORT